

Patient report

Bio-Rad DATE: 03/01/2019
D-10 TIME: 01:23 AM
S/N: #DJ4I016123 Software version: 4.20-2
Sample ID: 10428183
Injection date 03/01/2019 01:00 AM
Injection #: 9 Method: HbA1c
Rack #: --- Rack position: 9

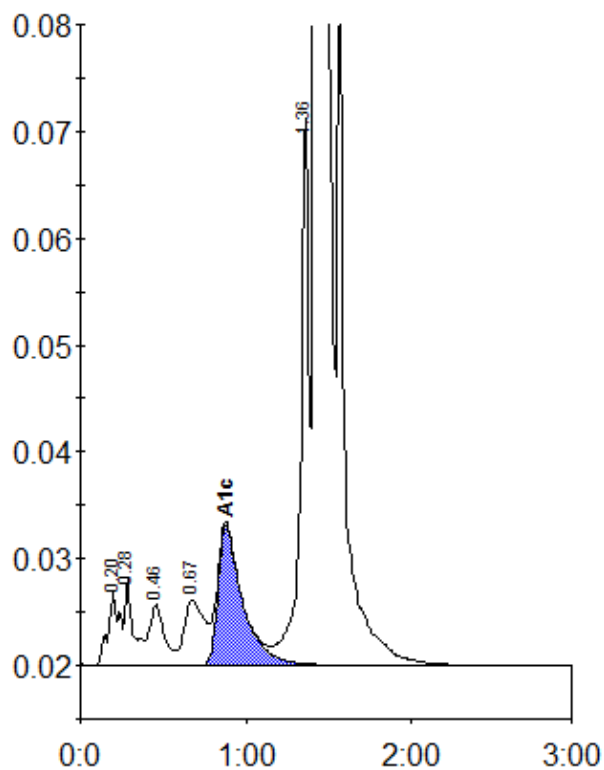

Peak table - ID: 10428183

Peak	R.time	Height	Area	Area %
A1a	0.20	6919	33561	1.0
A1b	0.28	8106	28698	0.8
F	0.46	5698	36828	1.1
LA1c/CHb-1	0.67	6073	51347	1.5
A1c	0.88	13077	135099	5.6
P3	1.36	51738	184891	5.3
A0	1.42	925470	3018882	86.5
Total Area:		3489306		

Concentration:	%
A1c	5.6